

PREPARED FOR
ENGERMAN CONTRACTING, INC.
W3411 LINTON RD.
LAKE GENEVA, WI 53147

PLAT OF SURVEY

-OF-

LOT 4, BLOCK 23 AND THE EAST 10' OF LOT 5, BLOCK 23, IN
THE ORIGINAL PLAT OF THE CITY OF LAKE GENEVA, COUNTY
OF WALWORTH, STATE OF WISCONSIN.

LYNCH & ASSOCIATES
ENGINEERING CONSULTANTS, LLC.
405 SKYLINE DRIVE, SUITE C
LAKE GENEVA, WI 53147
(262) 248-3697

C/L GENEVA STREET

(80' WIDE)

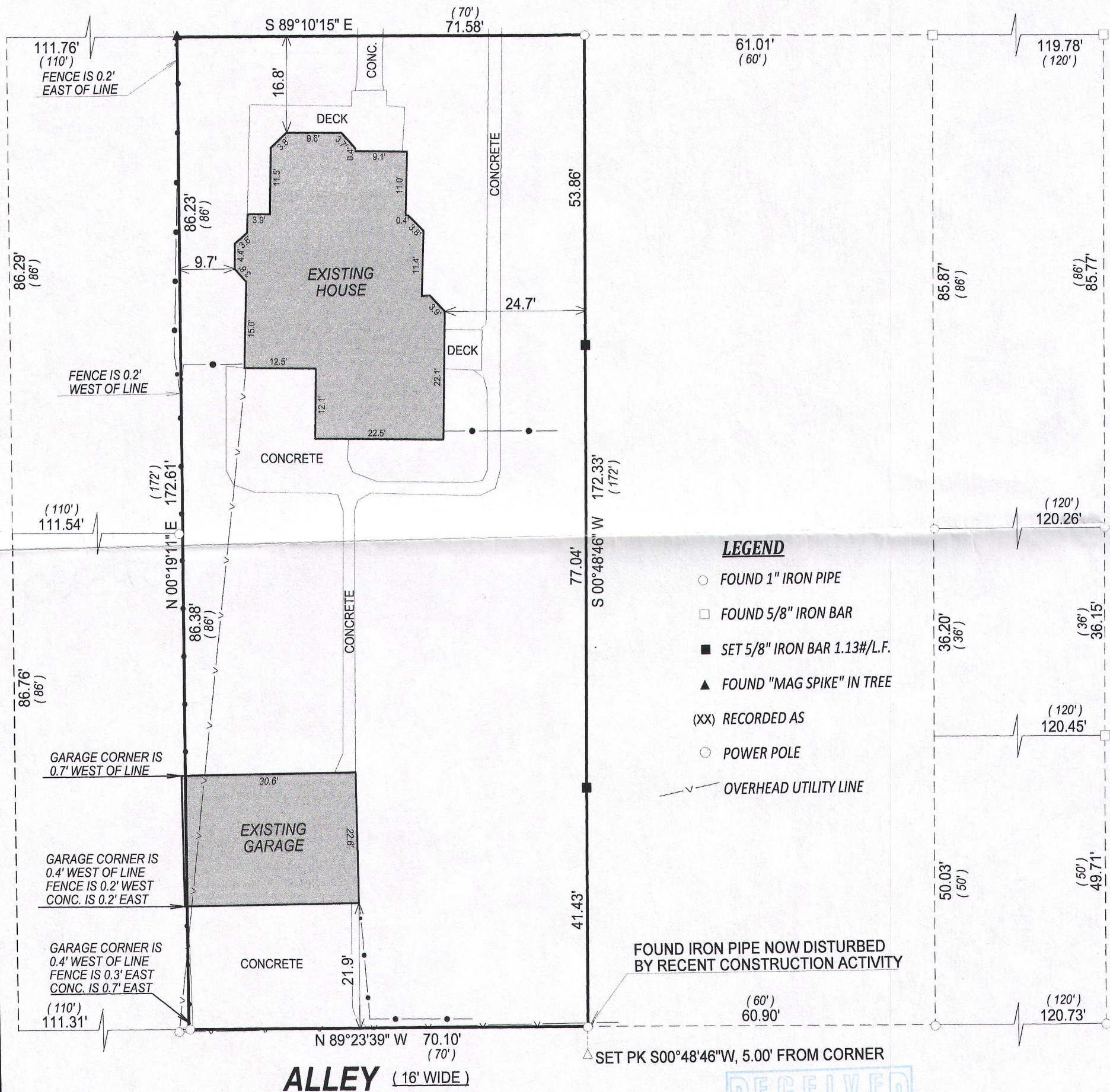

NOTE:

No title commitment or results of a title search were provided to this office pertaining to this survey. This Plat Of Survey may not reflect easements of record, encumbrances, restrictions, ownership, title evidence, or other facts that a current and accurate title search may disclose.

I have surveyed the above-described property and the above map is a true representation thereof and shows the size and location of the property, its exterior boundaries, the location and dimensions of all structures thereon, fences apparent easements and roadways and visible encroachments. if any.

This survey is made for the exclusive use of the present owners of the property, and also those who purchase, mortgage, or insure the title thereto within one (1) year from date hereof; and as to them I

DATED THIS 6th DAY OF JULY, 2015
REVISED THIS 18th DAY OF NOVEMBER, 2015

KENNETH B. MEHRING S - 2838
Wisconsin Professional Land Surveyor
(original if signed in red)